PETER-WUST-SCHULE MÜNSTER

2006

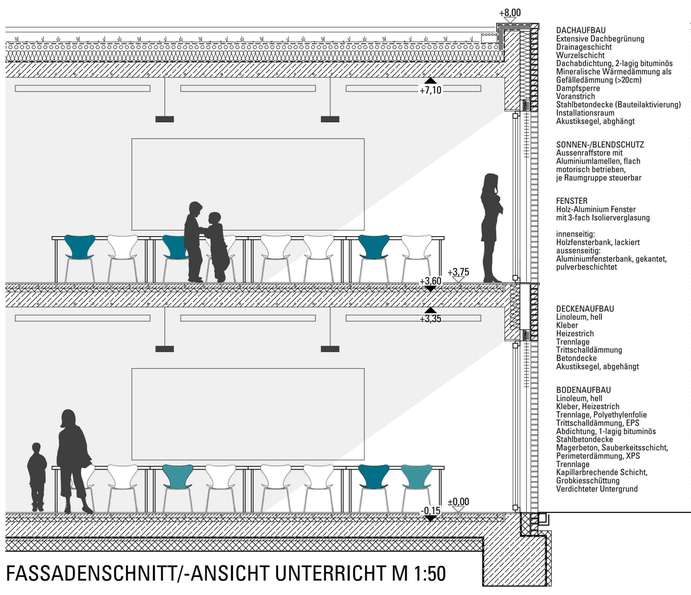

FASSADENSCHNITT/-ANSICHT UNTERRICHT M 1:50

FASSADENSCHNITT/-ANSICHT FORUM M 1:50

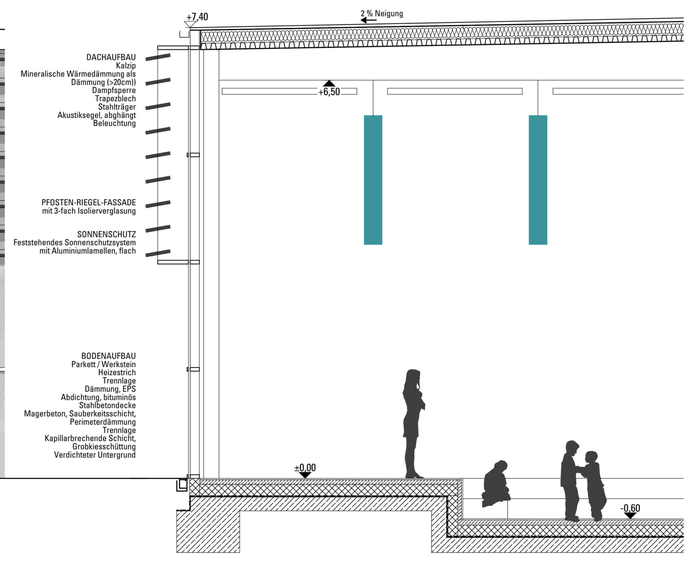

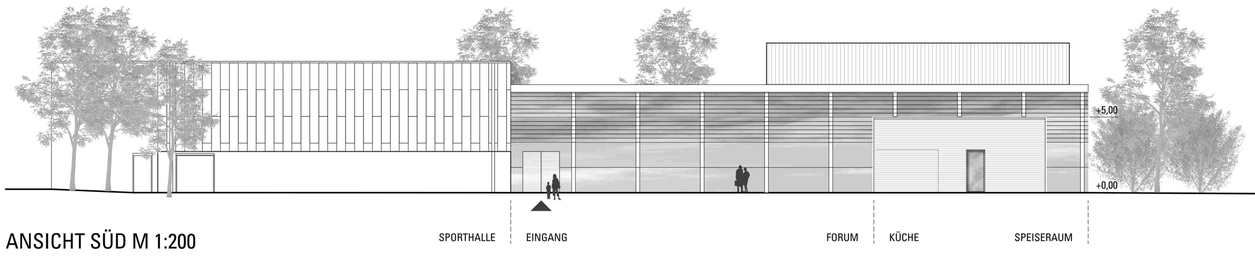

ANSICHT SÜD M 1:200

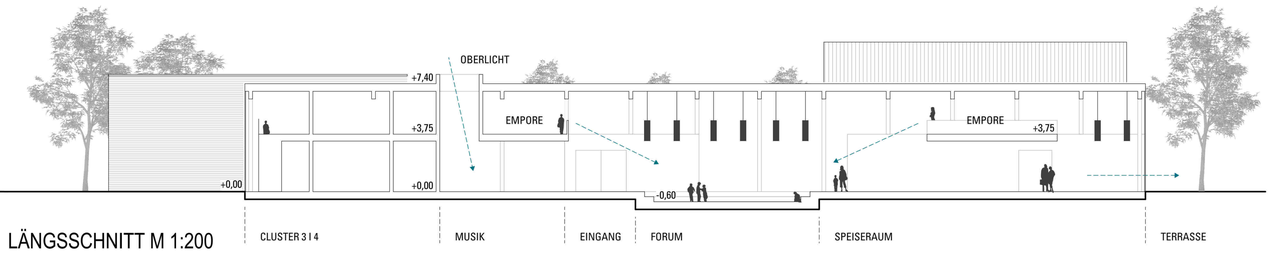

LÄNGSSCHNITT M 1:200

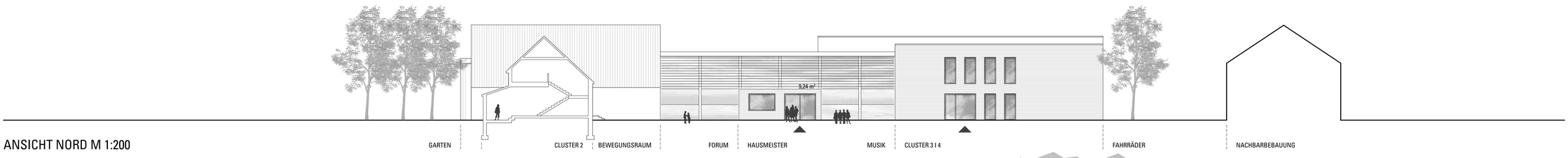

ANSICHT NORD M 1:200

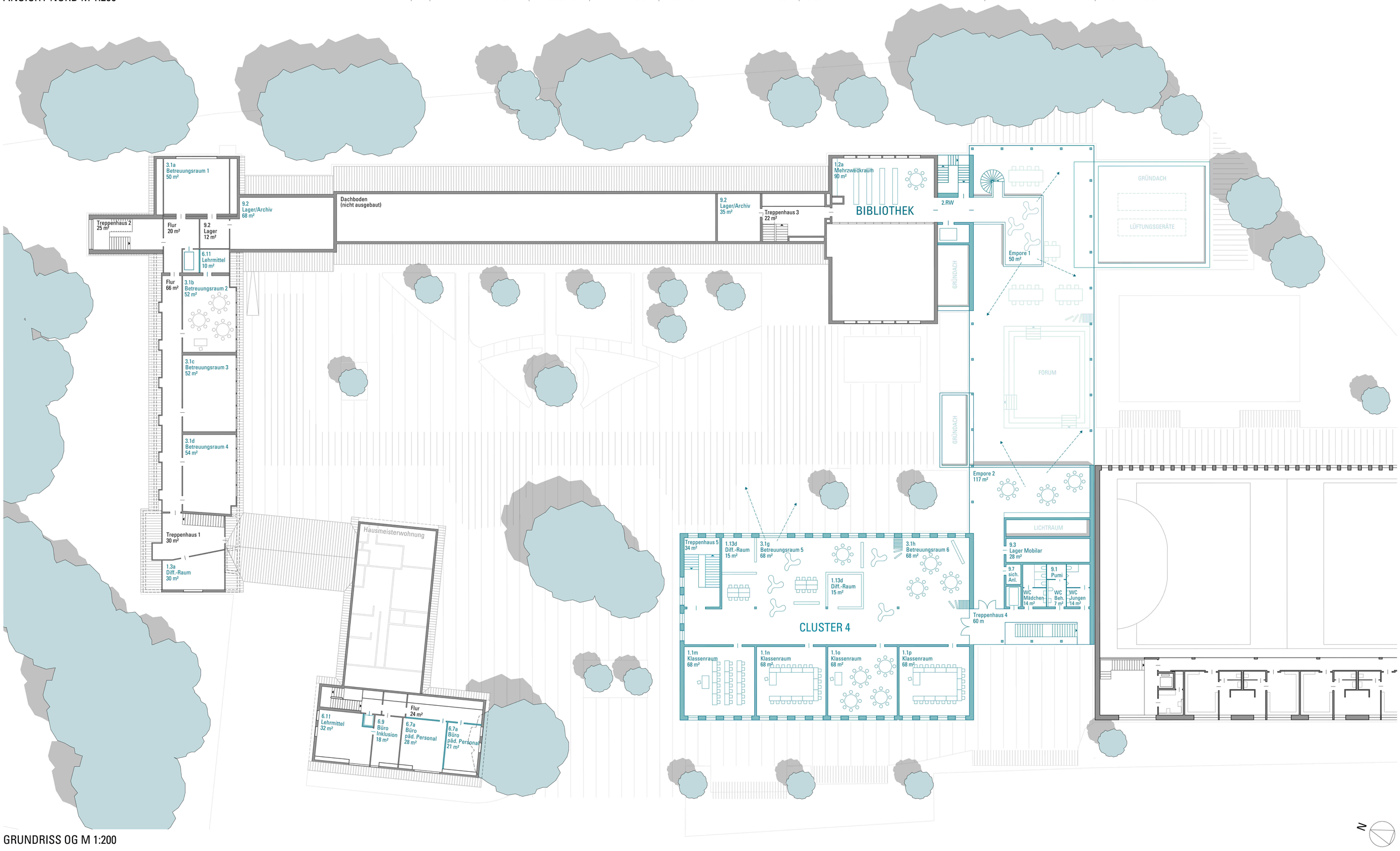

GRUNDRISS OG M 1:200

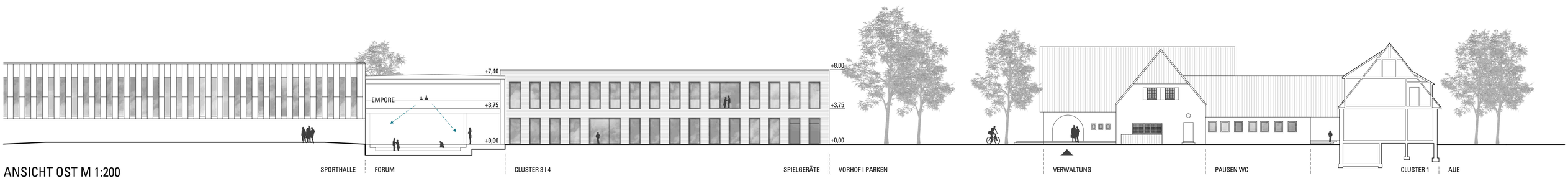

ANSICHT OST M 1:200

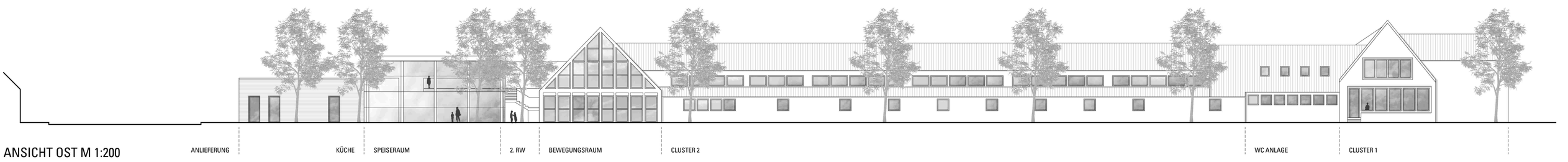

ANSICHT OST M 1:200