STADT MÜNSTER

Sozialamt

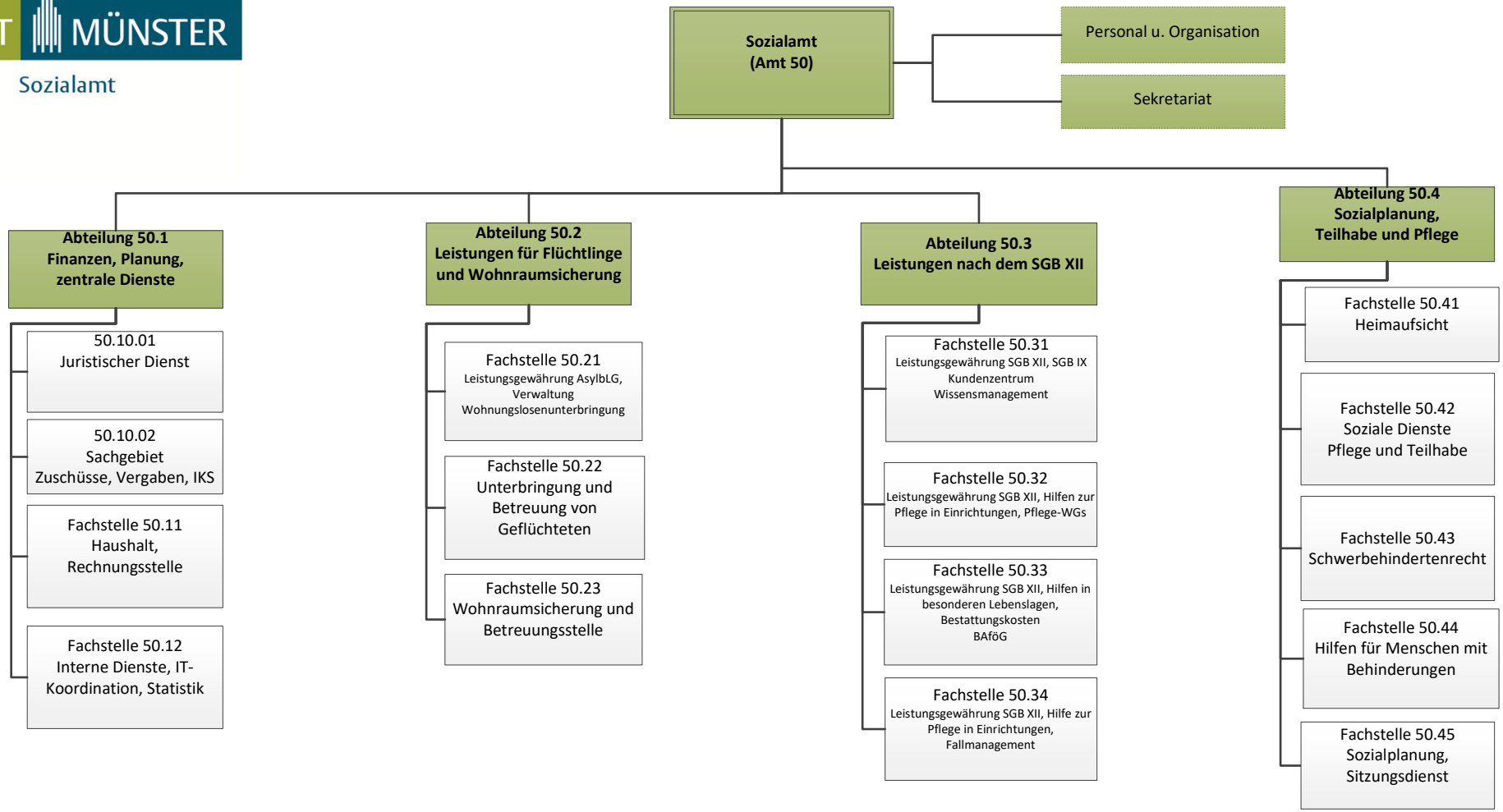

Stand: Juli 2023